Audi RS6 Performance

Energy : Petrol
Km : 31.000 km
Power : 605 hp
1st Reg : 07/2017

Ext. Color : Daytona Grey Mat
Int. Color : Black Leather w/ Blue Stitching

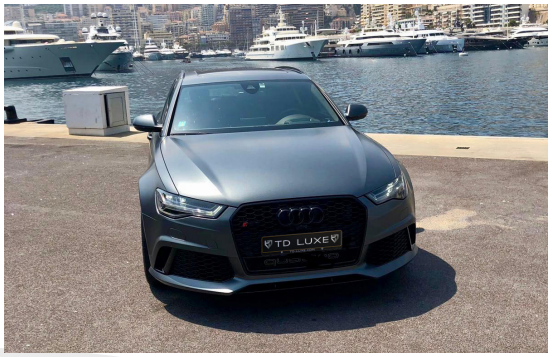

Exterior Options :

PA3 - Dynamic Pack plus including ceramic brakes and the maximum speed increased to 305 km/h
PA7 - Pack Aesthetic black with inscription «quattro»
PCH - Audi Side Assist including Audi Pre-sense AR
6FA - Exterior mirror housings in body color
GZ2 - Assisted closing of doors
PAS - Audi Sport 5-spoke V-Rims 9.5Jx21 ''

Interior Options :

8RF - Bang & Olufsen Advanced Sound System
4A4 - Heated front and rear seats
6NA - Black Alcantara roofliner
WL1 - Black Design Pack / Mercato Blue
QV3 - DAB Radio

Prix TD Luxe :
87.000,00 € VAT Incl.

TD LUXE

Super Trouper
NAV
Vitesse
0 km/h
8.7.2019
RS 6